

Lindpaintner, Peter Joseph von

Ouverture à grand orchestre de la tragédie Faust de Goethe oeuv. 80

**Leipzig [um 1830]
4 Mus.pr. 66511**

Copyright

Das Copyright für alle Webdokumente, insbesondere für Bilder, liegt bei der Bayerischen Staatsbibliothek. Eine Folgeverwertung von Webdokumenten ist nur mit Zustimmung der Bayerischen Staatsbibliothek bzw. des Autors möglich. Externe Links auf die Angebote sind ausdrücklich erwünscht. Eine unautorisierte Übernahme ganzer Seiten oder ganzer Beiträge oder Beitragsteile ist dagegen nicht zulässig. Für nicht-kommerzielle Ausbildungszwecke können einzelne Materialien kopiert werden, solange eindeutig die Urheberschaft der Autoren bzw. der Bayerischen Staatsbibliothek kenntlich gemacht wird.

Eine Verwertung von urheberrechtlich geschützten Beiträgen und Abbildungen der auf den Servern der Bayerischen Staatsbibliothek befindlichen Daten, insbesondere durch Vervielfältigung oder Verbreitung, ist ohne vorherige schriftliche Zustimmung der Bayerischen Staatsbibliothek unzulässig und strafbar, soweit sich aus dem Urheberrechtsgesetz nichts anderes ergibt. Insbesondere ist eine Einspeicherung oder Verarbeitung in Daten systemen ohne Zustimmung der Bayerischen Staatsbibliothek unzulässig.

The Bayerische Staatsbibliothek (BSB) owns the copyright for all web documents, in particular for all images. Any further use of the web documents is subject to the approval of the Bayerische Staatsbibliothek and/or the author. External links to the offer of the BSB are expressly welcome. However, it is illegal to copy whole pages or complete articles or parts of articles without prior authorisation. Some individual materials may be copied for non-commercial educational purposes, provided that the authorship of the author(s) or of the Bayerische Staatsbibliothek is indicated unambiguously.

Unless provided otherwise by the copyright law, it is illegal and may be prosecuted as a punishable offence to use copyrighted articles and representations of the data stored on the servers of the Bayerische Staatsbibliothek, in particular by copying or disseminating them, without the prior written approval of the Bayerische Staatsbibliothek. It is in particular illegal to store or process any data in data systems without the approval of the Bayerische Staatsbibliothek.

4 Mus.pr.

66511

36 Einh.

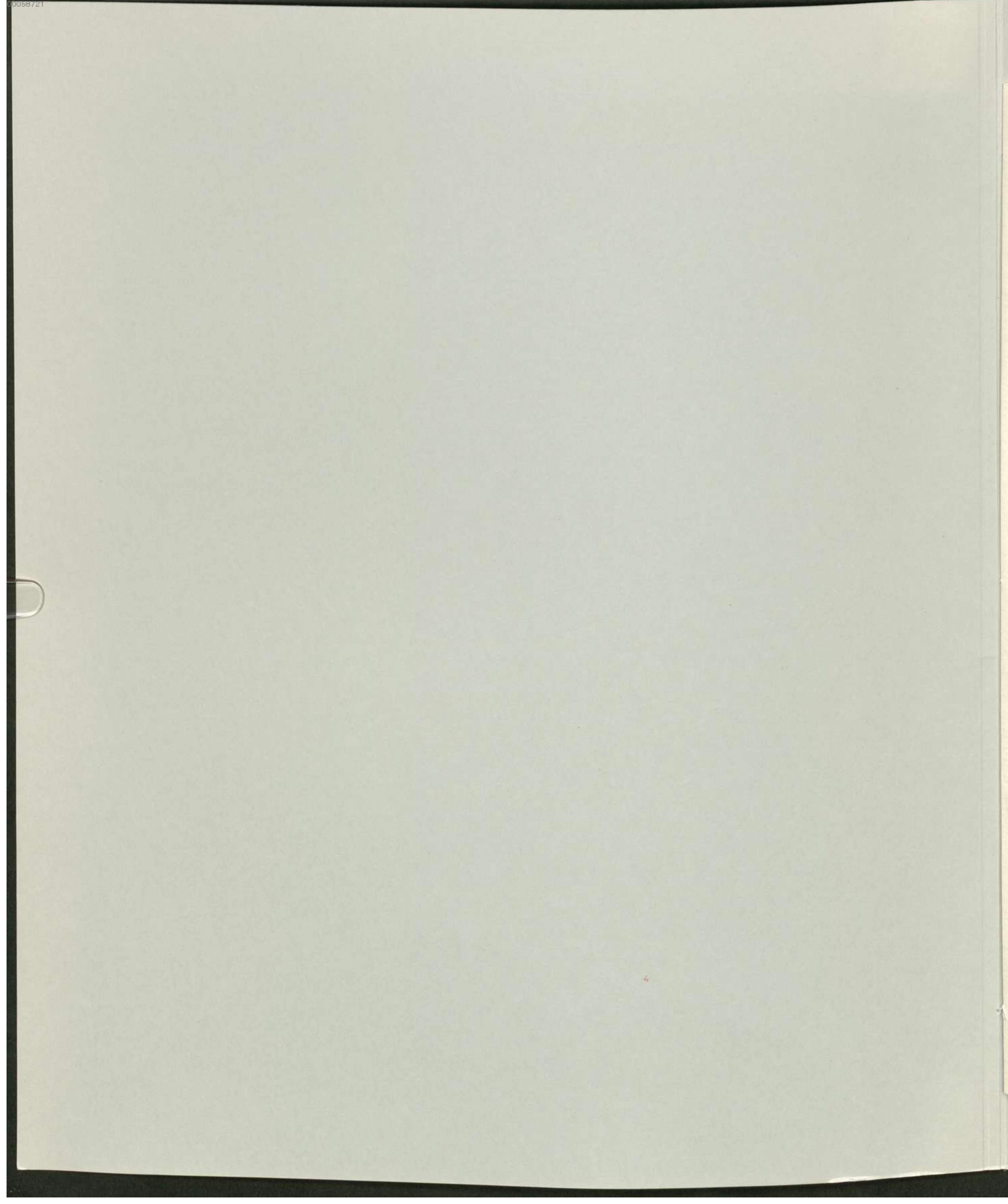

Direction

OUVERTURE

à grand Orchestre
de la Tragédie

Faust de Goethe

composée et dédiée
à son ami

Charles Seydelmann

par

P. LINDPAINTTNER,

Maitre de Chapelle de S. M. le Roi de Wurtemberg.

Œuv. 80.

Propriété de l'Éditeur.

Pr. 3 Rthlr.

LEIPZIG,

au Bureau de Musique de C. F. Peters.

Enregistré aux archives de l'union.

4 Mus. ps. 66571

2

5, 6, 7, 8

VIOLINO PRIMO

Lindpaintner Op. 80.

Andante maestoso.
a gran arcato

OUVERTURE.

36 Limb.

Ob. Holz

7

2474
28/05/3402

312

VIOLINO PRIMO

VIOLINO PRIMO

VIOLINO PRIMO

più moto

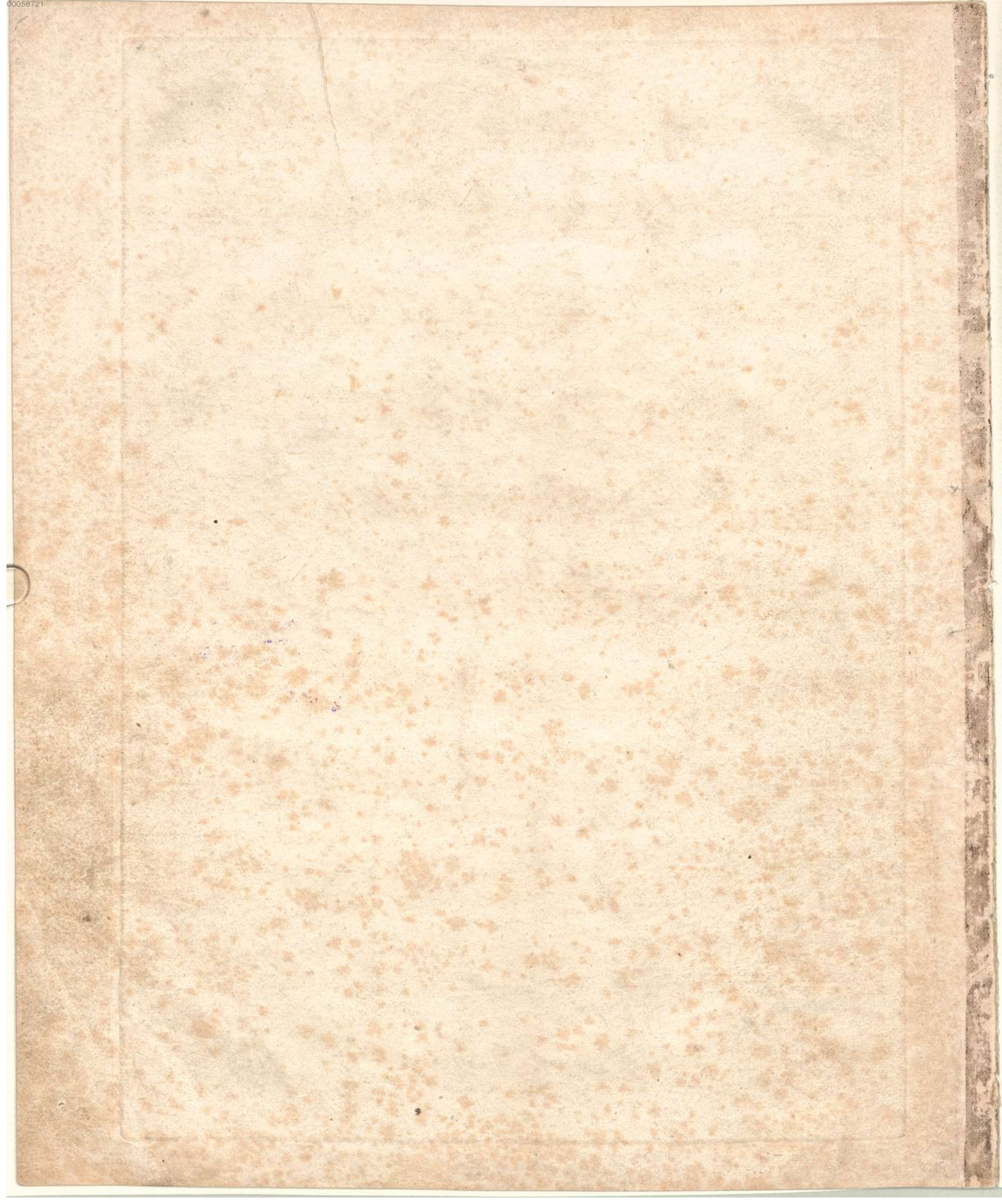

Kur-Verwaltung
MÜNCHEN

4 Mus. n. 66571

VIOLINO SECONDO

~~Handpaintner Op. 80.~~

Handpaintner Op. 80.

Andante maestoso.

a gran arcato

OUVERTURE.

567

5
Handpaintner

VIOLINO SECONDO

VIOLINO SECONDO

11

VIOLINO SECONDO

Edipi

24072

Faust 4 Mus. ps. 66511 A

9

Kur-Verwaltung
WIESBADEN

VIOLE

Lindpaintner Op. 80. 1

Andante maestoso.
a gran arcato

OUVERTURE.

3

ff *dimin. p* *cresc.* ff 1 ff *p*

cresc. ff *p* *cresc.* ff *p* *f* *cresc.*

ff *ff* *pp*

1 *p* *V* *U*

pp 1 1 1 2 *ff* *Anfang* 1

ff

ff

1 *ff* *U* *V* *U*

V *ff*

ffz *U* *E* *U*

p *f* *p* *f*

pp 1 *U* 1 *V* 1

VIOLE

27072

4 Mus. ps. 66511

A

72

Kur-Verwaltung
WIESBADEN

5,6,7,8. VIOLONCELLO ~~o~~ BASSO

Lindpaintner Op. 80. 1

Andante maestoso.

OUVERTURE.

a gran arcato *6* *6* *ten.* *6* *6* *ten.*

ff *ff*

Celli *6* *6* *ten.* *6* *trem.*

Bassi *ff* *6* *6* *ten.* *p* *pp* *cresc.* *cresc.*

fz *pp* *pizz.* *pizz.* *arco* *6* *6* *dolce* *arco* *ten.* *p*

pizz.

I II III IV

4

VIOLONCELLO e BASSO

Bassi arco

ff

6

6

6

6

stringendo

a tempo

pp

3

0

3

3

cresc.

fz

pp

0

3

3

Bassi

pp

8

cresc.

fz

pp

ff

6

6

Allegro presto.

ffz

ff

1

1

1

1

ff

ff

3

ff

ff

VIOLONCELLO e BASSO

A

ffz

11

Celli

p 2 7

1

p

3

Celli

pp Bassi

5

5

B

f

ff

ff

1

1

ff

C

p

cresc.

ff

1

p

cresc.

ff

3

3

VIOLONCELLO e BASSO

f

più moto.

4 Mus. ps. 66571

16

Kur-Verwaltung
WIESBADEN

FLAUTO PRIMO
Andante maestoso. 6. ten. Lindpaintner Op. 80. 1

OUVERTURE.

2474

BSB
MÜNCHEN

5

FLAUTO PRIMO

FLAUTO PRIMO

p *cresc.* *p* *cresc.* *f* *cresc.*

ff *ff* *p* Solo

11 2 2 2

f

f

f

f 3

f 1

ff *ff* *p* Solo

cresc.

1 1 9

f *f*

dolce *p* 3

FLAUTO PRIMO

FLAUTO SECONDO

Handwritten number: 20

Handwritten signature: Jamus

Page number: 2474

Measure numbers: 1, 2, 3, 7, 6, 27, 13

Dynamics: *ff*, *p*, *cresc.*, *f*, *ffz*

FLAUTO SECONDO

Piccolo
29

più moto

f *ff* *ffz* *sfz* *sf* *fz* *sfz*

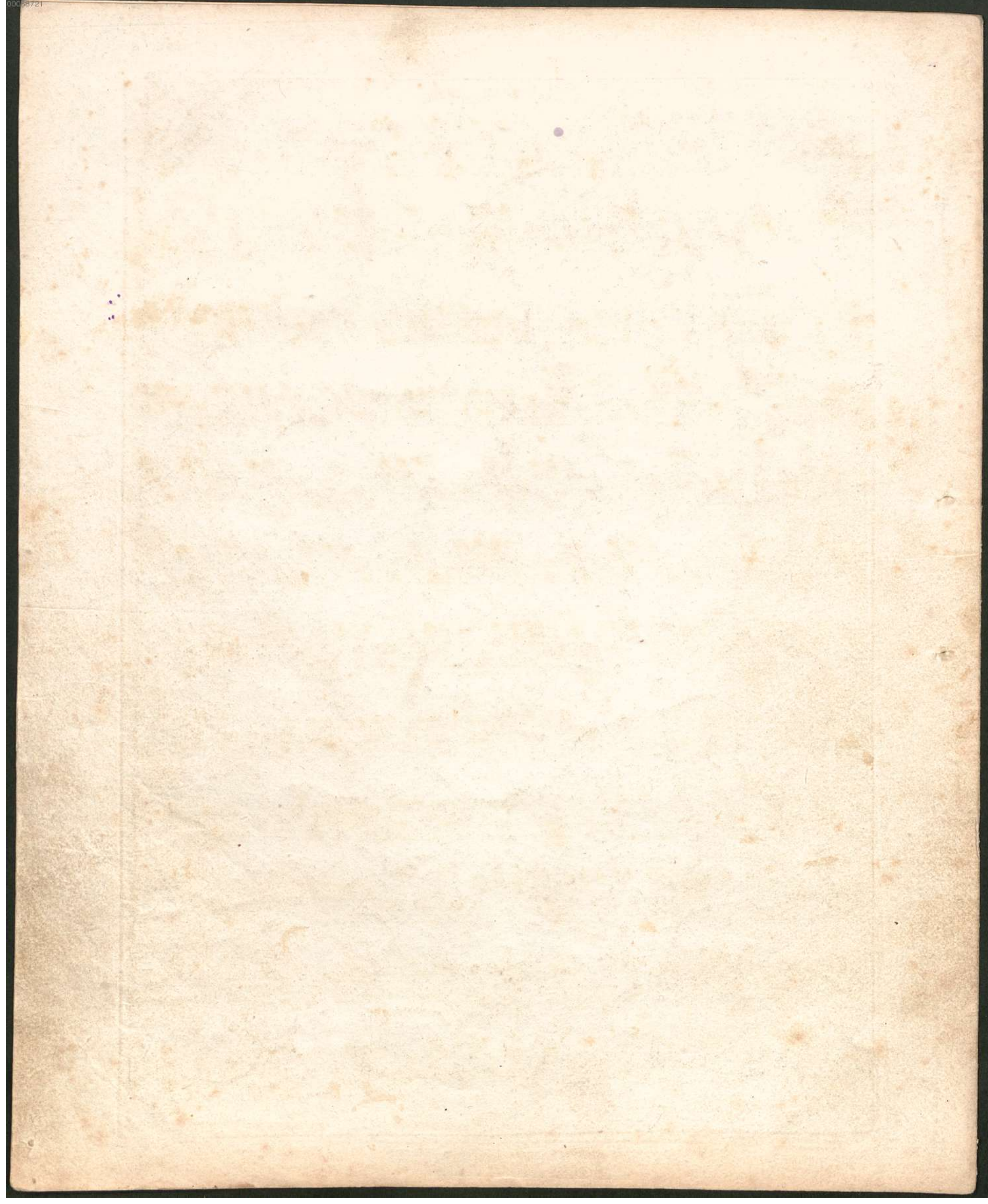

Kur-Verwaltung
WIESBADEN

4 Mus. n. 66511

14

Andante maestoso. FLAUTO PICCOLO Lindpaintner Op. 80. 1

OUVERTURE.

ff ten. ff ff ffz f

17 ff stringendo Allegro presto.

a tempo ff ffz f

12 f

8 f ff ffz

13 f ff ffz

29 ff

27 ff

2474

B S B
MÜNCHEN

1633

7

FLAUTO PICCOLO

2

Handwritten number 27 in the top left corner.

Measure numbers: 2, 8, 13, 26, 6.

Dynamics: *f*, *ff*, *ffz*, *mf*, *ff*.

Performance markings: *Solo*, *più moto*.

Final dynamics: *fz*, *fz*, *ff*.

4 Mus. ps. 66511

11

Kur-Verwaltung
WIESBADEN

OBOE PRIMO

Lindpaintner Op. 80.

Andante maestoso.

Alto

OUVERTURE.

2474

B. S. B. MÜNCHEN

8

OBOE PRIMO

14

OBOÈ PRIMO

Solo
dolce
dolce
cresc.
cresc.
f *ff*
più moto.
ff
ffz *ffz* *ffz*
fz fz ff

4 Mus. p. 66511

20

Kur-Verwaltung
WIESBADEN

OBOE SECONDO

Lindpaintner Op. 80. 1

OUVERTURE.

Andante maestoso. *ten.*

2474

BEB
MÜNCHEN

9

OBOE SECONDO

OBOE SECONDO

dolce

2 14

ff

1 1 1

ff *più moto.*

ffz ffz ffz

fz fz fff

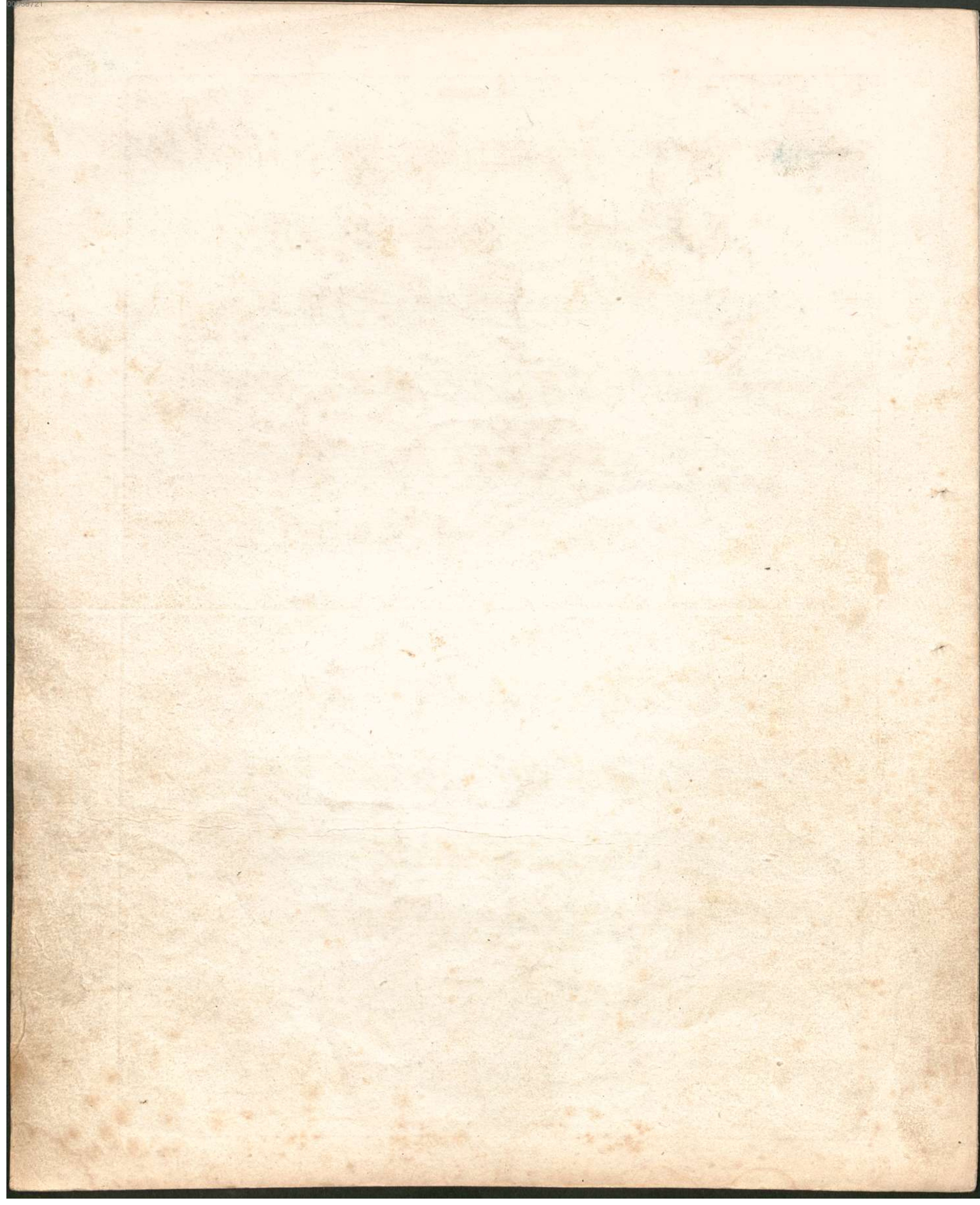

4 Mus. pc. 66511

21

Kor-Verwaltung
WIESBADEN

CLARINETTO PRIMO in A

Lindpaintner Op. 80. 1

Andante maestoso. ten.

OUVERTURE.

3. Faust.
Solo

CLARINETTO PRIMO in A

CLARINETTO PRIMO in A

5

CLARINETTO PRIMO in A

dolce dolce
 dolce
 cresc.
 cresc.
 f ff
 ff più moto
 ffz
 ffz
 ffz
 fz fz fff

4 Mus. pl. 665 M. Goethes Faust.

22

KOP-Verwaltung
WIESBADEN

CLARINETTO SECONDO in A

Lindpaintner Op. 80. 1

Andante maestoso, ten.

OUVERTURE.

5078

6. . . . ten.

6. . . . ten.

ff p ff p

6. . . . ten. 1 3

ff p cresc. p

1

ff

6. . . . 6. . . . 6. . . . 6. . . .

stringendo

6 6 a tempo 5

ff cresc. mf ff ffz f

Allegro presto.

2

2 3 1

f

3

f

ff

ff

13 1 5

ff f f

2 14

dolce p

2474

M

CLARINETTO SECONDO in A

Handwritten "14" in red ink at the top left.

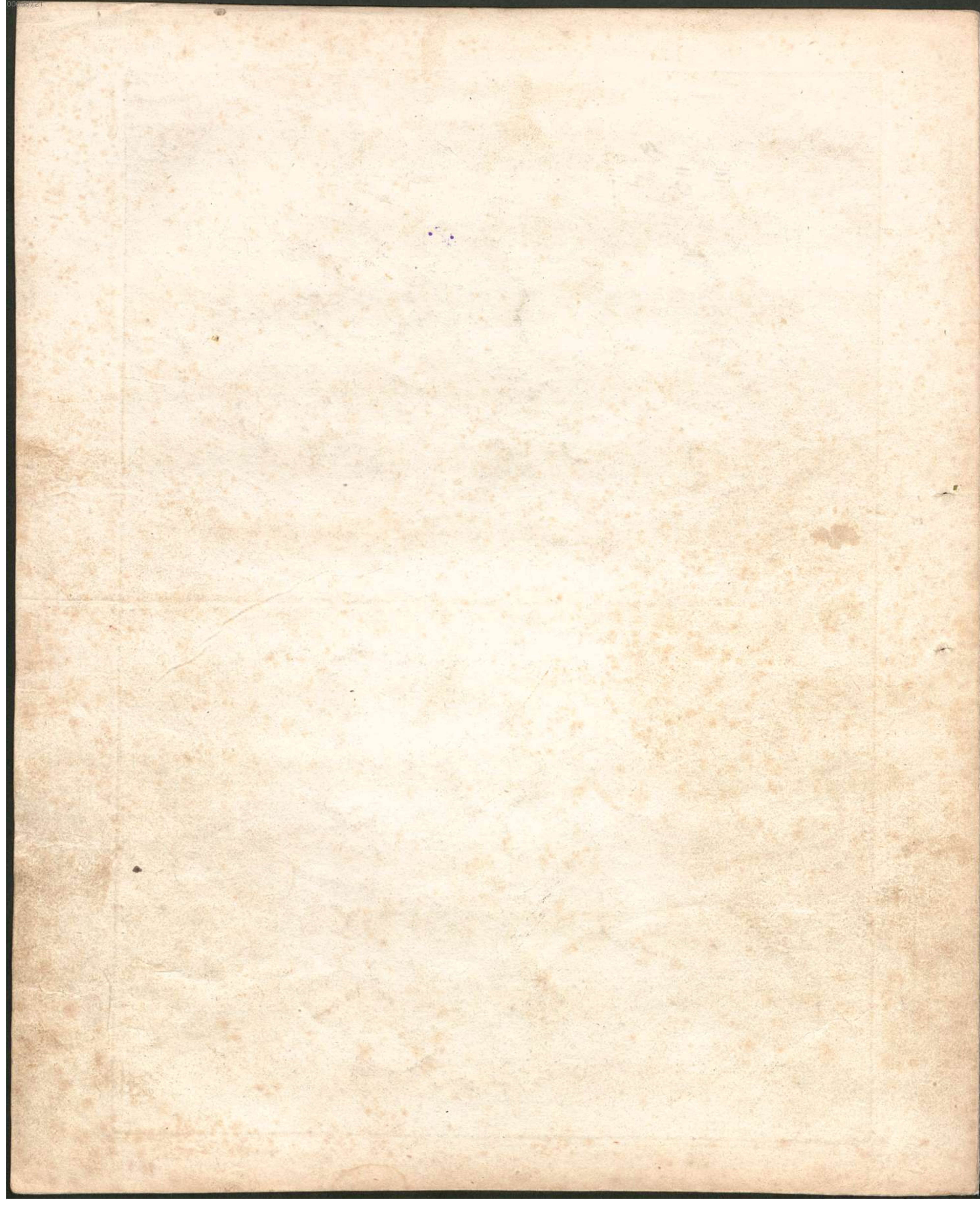

FAGOTTO PRIMO

2

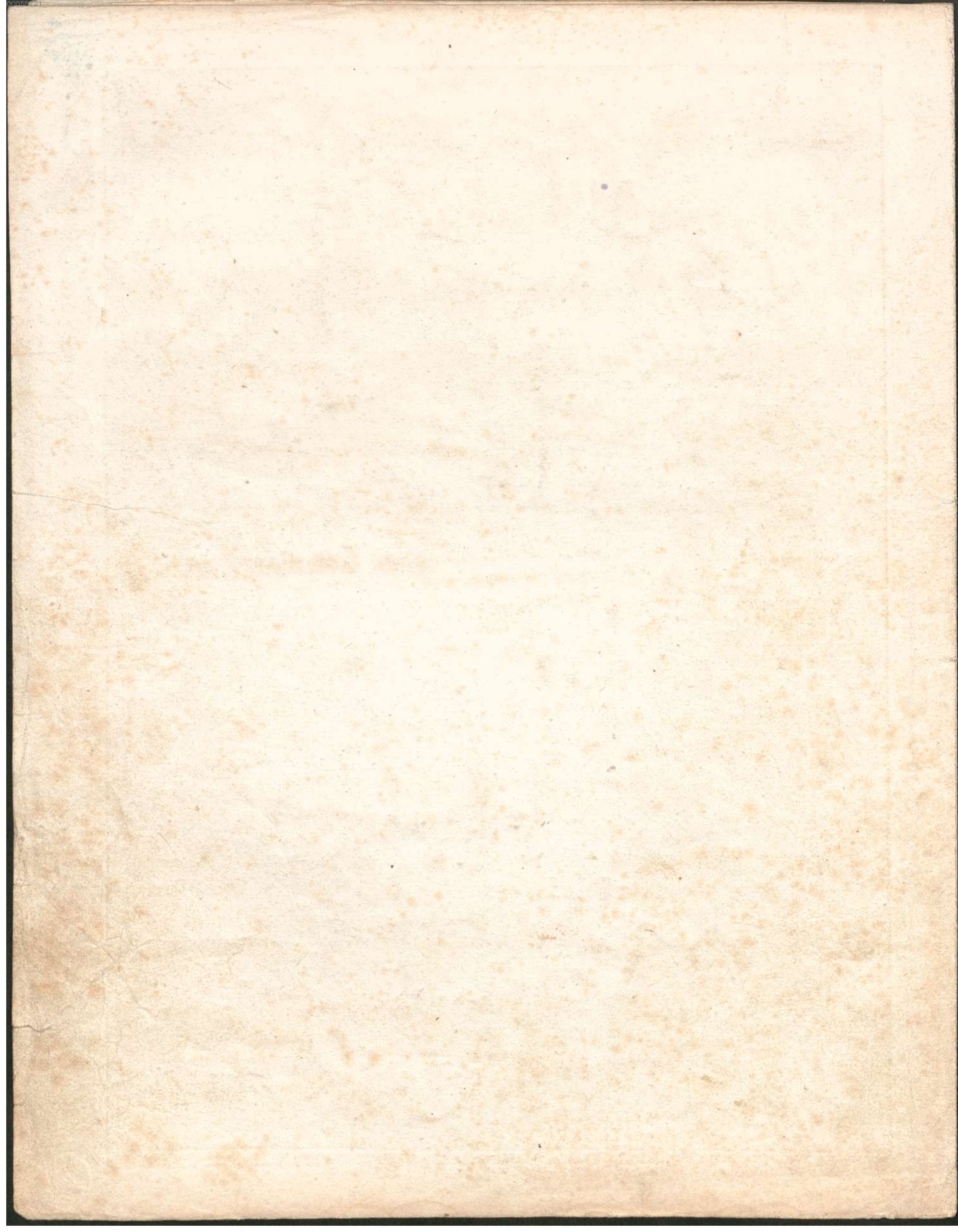

4 Mus. n. 66971

24

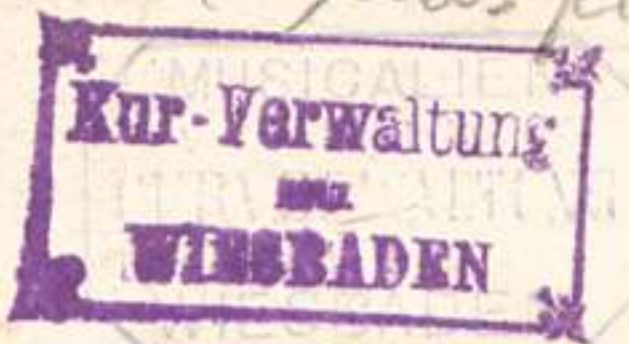

FAGOTTO SECONDO

Lindpaintner Op.80. 1

Andante maestoso.

OUVERTURE.

567 ff *ten. 1* 6 *ten. 1* 6 *ten. 1*

cresc. *p* *tutta forza* *ff* *1* *p* *6* *6* *6* *6*

stringendo *ff* *a tempo* *5* *cresc.* *mf* *ff*

Allegro presto. *ffz* *f* *2* *2* *3*

1 *f* *1*

3 *f*

ff *ffz* *p* *cresc.*

1 *f* *1*

5 *dolce* *p* *2* *14*

B

14)

FAGOTTO SECONDO

FAGOTTO SECONDO

13 1

5 20

ff ffz f dolce

ff

ff

più moto.

ff ffz ffz ffz

ffz fz fff

2474 FINE.

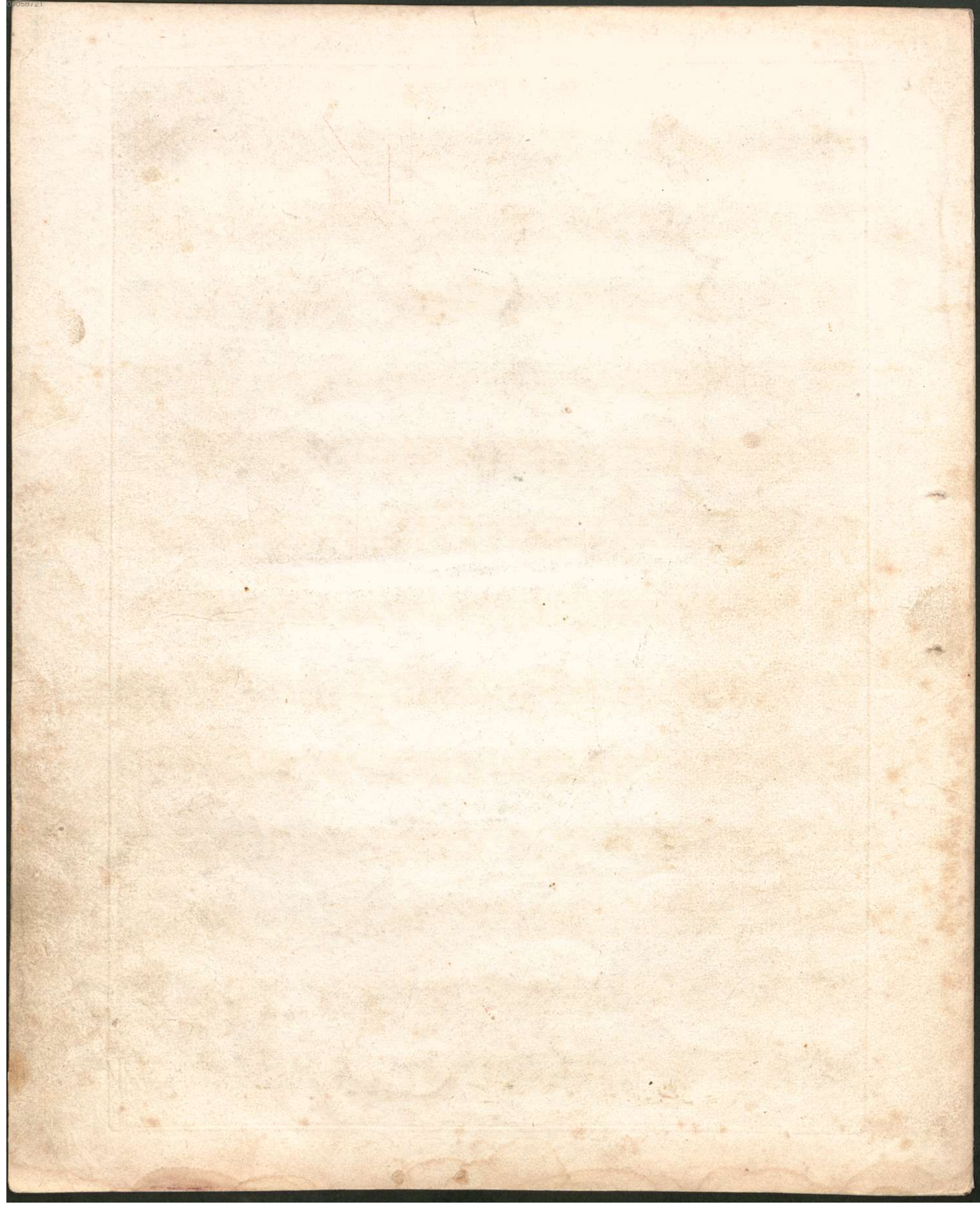

4 Mus. pl. 6519 Faust

in E

25

Kur-Verwaltung
WIESBADEN

CORNO PRIMO in E

Lindpaintner Op. 80. 1

Andante maestoso.

OUVERTURE.

2474

RSB
MÜNCHEN

74

4. Komp. 66577 Faust

26

Kur-Verwaltung
WIESBADEN

CORNO SECONDO in E

2

Lindpaintner Op. 80. 1

Andante maestoso.

OVERTURE.

2474
B. S. F. MÜNCHEN

15

4 Mus. p. 665 M

Kur-Verwaltung
WIESBADEN

CORNO PRIMO in D

Lindpaintner Op. 80. 1

27

Andante maestoso

OUVERTURE.

2174

RSB
MUNCHEN

16

10.

CORNO PRIMO in D

- Staff 14: *fz* (fortissimo zaccato), *fz* (fortissimo zaccato), *fff* (fortissimissimo), ending with 'FINE.'

4 Mus. p. 665 11

25

Kur-Verwaltung
WIESBADEN

CORNO SECONDO in D

4

Lindpaintner Op. 80. 1

Faust. OUVERTURE.

Andante maestoso.

6 ten. 1 6... ten. 1 6 ten.

ff ff ff

10 4 6 6 6 7

stringendo

Allegro presto.

ff ffz f ff

3 1 1

6 f

2 13 1

ff ffz f

29 1 1 1

ff ffz

4 1 2

ff ff p

3 14 10

p ff ffz

Lolo p ffz

2474
B S B
MÜNCHEN

17

10

4 Mus. pl. 66511

29

Kur-Verwaltung
WIESBADEN

TROMBA PRIMA in A

Lindpaintner Op. 80. 1

Andante maestoso.

OUVERTURE.

2474

18

26

TROMBA PRIMA in A

1

ff *f*

6

f

2 13 1

ff *ffz* *f* *f*

29 6

ff

8

f *ff*

più moto

ffz

1

ffz

1

5

fz *fz* *fff*

4 Mus. n. 66571, Faust

30

TROMBA SECONDA in A

Lindpaintner Op. 80. 1

Andante maestoso.

OUVERTURE.

Handwritten notes: *5678*, *in A.*, *ten.*, *stringendo*, *a tempo*, *Allegro presto.*, *Solo*

2474

19

26

TROMBA SECONDA in A

1
ff *f*

6
f

2 13 1
ff *ffz* *f* *f*

29 6
ff

8
f *ff*

più moto.

1
ffz

1

5

2474 *fz* *fz* *fff* FINE.

4 Mus. n. 66577

Knr.-Verwaltung
WIESBADEN

TROMBONE d' ALTO

Lindpaintner Op. 80. 1

31

Andante maestoso.

OUVERTURE.

6 *ten.* 1 *ten.* 1 6 *ten.*

16 *ff* *ff* *ff* stringendo

6 6 a tempo 7 *ff* *ffz* *f* Allegro presto. 2 2

13 *f*

8 *f* 2 *ff* *ffz* 13 *f*

1 *f* 29 *ff* 1 1 1

1 5 *ff* *ff*

1 *ff* *p* 2 *ff* 1 *ff* *p* 1

1 *ff* *p* 3 *ff* *ff* 17

2474

B S S
MÜNCHEN

TROMBONE D'ALTO

17

Solo-
ten.

1 1 1 3 2

pp f f

8 2

13 1 29

ff ffz f f

1 1 1

ff

più moto.

ff

ffz ffz ffz

fz fz *mf*

17
Solo. pp
2

TROMBONE di TENORE

4 Mus. pl. 66571

33

Kur-Verwaltung
mit
WIESBADEN

TROMBONE di BASSO

Lindpaintner Op. 80. 1

Andante maestoso.

OUVERTURE.

6... ten. 1 6... ten. 1 6 ten.

ff ff ff

16

ff ff stringendo

6 6 a tempo 7 Allegro presto. 2 2

ff ffz f

13

f

8 2 13

f ff ffz f

1 29 1 1 1

f ff

5 1 2 1

ff ff p ff

1 1

ff p ff p ff p f

17

ff ff

2474

22

TROMBONE di BASSO

Solo ten. 1 1 1 3 2

pp f f

2 13 1

ff ffz f f

29 1 1 1

ff

più moto.

ffz ffz

fz fz fff

M. Min.

4 Mus. pt. 66571

34

Kur-Verwaltung
WIESBADEN

TIMPANI in Cis Fis

Lindpaintner Op. 80. 1

5/4 Andante maestoso.

OUVERTURE.

8 tel

6 1 6 1

6 16 ff ff

stringendo ff a tempo 3

Solo pp cresc. ff ffz f Allegro presto: 2

2 13 f

13 14 fz f

1 29 ff 3 1

ff 5 ff

4 7 ff 6

ff 17 ff 1 *pp* 23

pp

2474

23

4 Mus. pt. 6654

I.

Alto

Ouverture zu Faust.

von Lindpaintner Op. 80.

Violino 1^{mo}

Kur-Verwaltung
WIESBADEN

Couverture zu Faust Violino I^{mo}

von F. Lindpaintner Op. 80.

Andante
maestoso

567

a gran arcato.

- Staff 5:** Features a melodic line with a 'V' symbol.
- Staff 6:** Continues the melodic flow with a 'V' symbol.
- Staff 7:** Shows a melodic line with a 'V' symbol.
- Staff 8:** Contains a melodic line with a 'V' symbol.
- Staff 9:** Features a melodic line with a 'V' symbol.
- Staff 10:** Shows a melodic line with a 'V' symbol.
- Staff 11:** Contains a melodic line with a 'V' symbol.
- Staff 12:** Features a melodic line with a 'V' symbol.
- Staff 13:** Shows a melodic line with a 'V' symbol.
- Staff 14:** Contains a melodic line with a 'V' symbol.
- Staff 15:** Ends with a melodic line and a 'V' symbol.

The notation includes various musical symbols such as clefs, key signatures, notes, rests, and dynamic markings. The paper shows signs of age, including some staining and discoloration.

- Staff 3:** Accents (*v*) and a *U* marking.
- Staff 4:** Fingerings 1, 2, 3, and 2 are indicated below notes. A *U* marking is present. A blue scribble is visible.
- Staff 5:** A blue scribble and a *fr.* marking.
- Staff 6:** A *U* marking.
- Staff 7:** A *U* marking.
- Staff 8:** A *U* marking.
- Staff 9:** A *U* marking.
- Staff 10:** A *U* marking.
- Staff 11:** A *U* marking.
- Staff 12:** A *U* marking.
- Staff 13:** A *U* marking.
- Staff 14:** A *U* marking.
- Staff 15:** A *U* marking.
- Staff 16:** A *U* marking.
- Staff 17:** A *U* marking.
- Staff 18:** A *U* marking.
- Staff 19:** A *U* marking.
- Staff 20:** A *U* marking.
- Staff 21:** A *U* marking.
- Staff 22:** A *U* marking.
- Staff 23:** A *U* marking.
- Staff 24:** A *U* marking.
- Staff 25:** A *U* marking.
- Staff 26:** A *U* marking.
- Staff 27:** A *U* marking.
- Staff 28:** A *U* marking.
- Staff 29:** A *U* marking.
- Staff 30:** A *U* marking.
- Staff 31:** A *U* marking.
- Staff 32:** A *U* marking.
- Staff 33:** A *U* marking.
- Staff 34:** A *U* marking.
- Staff 35:** A *U* marking.
- Staff 36:** A *U* marking.
- Staff 37:** A *U* marking.
- Staff 38:** A *U* marking.
- Staff 39:** A *U* marking.
- Staff 40:** A *U* marking.
- Staff 41:** A *U* marking.
- Staff 42:** A *U* marking.
- Staff 43:** A *U* marking.
- Staff 44:** A *U* marking.
- Staff 45:** A *U* marking.
- Staff 46:** A *U* marking.
- Staff 47:** A *U* marking.
- Staff 48:** A *U* marking.
- Staff 49:** A *U* marking.
- Staff 50:** A *U* marking.
- Staff 51:** A *U* marking.
- Staff 52:** A *U* marking.
- Staff 53:** A *U* marking.
- Staff 54:** A *U* marking.
- Staff 55:** A *U* marking.
- Staff 56:** A *U* marking.
- Staff 57:** A *U* marking.
- Staff 58:** A *U* marking.
- Staff 59:** A *U* marking.
- Staff 60:** A *U* marking.
- Staff 61:** A *U* marking.
- Staff 62:** A *U* marking.
- Staff 63:** A *U* marking.
- Staff 64:** A *U* marking.
- Staff 65:** A *U* marking.
- Staff 66:** A *U* marking.
- Staff 67:** A *U* marking.
- Staff 68:** A *U* marking.
- Staff 69:** A *U* marking.
- Staff 70:** A *U* marking.
- Staff 71:** A *U* marking.
- Staff 72:** A *U* marking.
- Staff 73:** A *U* marking.
- Staff 74:** A *U* marking.
- Staff 75:** A *U* marking.
- Staff 76:** A *U* marking.
- Staff 77:** A *U* marking.
- Staff 78:** A *U* marking.
- Staff 79:** A *U* marking.
- Staff 80:** A *U* marking.
- Staff 81:** A *U* marking.
- Staff 82:** A *U* marking.
- Staff 83:** A *U* marking.
- Staff 84:** A *U* marking.
- Staff 85:** A *U* marking.
- Staff 86:** A *U* marking.
- Staff 87:** A *U* marking.
- Staff 88:** A *U* marking.
- Staff 89:** A *U* marking.
- Staff 90:** A *U* marking.
- Staff 91:** A *U* marking.
- Staff 92:** A *U* marking.
- Staff 93:** A *U* marking.
- Staff 94:** A *U* marking.
- Staff 95:** A *U* marking.
- Staff 96:** A *U* marking.
- Staff 97:** A *U* marking.
- Staff 98:** A *U* marking.
- Staff 99:** A *U* marking.
- Staff 100:** A *U* marking.

crescendo

2

p.

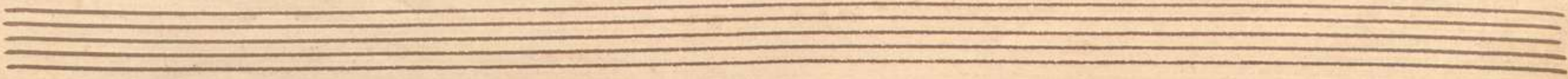

4 Mus. pl. 66511

Op. 80

Ouverture zu Faust

von *J. Lindpaintner Op. 80.*

Violino 1^{mo}

Quoverture zu Faust Violino I
von Lindpaintner Op. 80

Andante maestoso a gran arco. 6. ten.

6. ten.

6. ten. *pp.* *Adremolo.* *ppp*

cresc. *ppp* *ritard.* 1

arco 12.

12.

12.

stringendo.

6. *a tempo.* *ppp*

cresc. *ppp*

cresc. *ppp* 6.

Allegro presto

- cresc* (crescendo) on the first staff.
- f* (forte) on the first staff.
- ppp* (pianissimo) on the third staff.
- p* (piano) on the third staff.
- cl* (clarinet) on the fourth staff.
- 2.* (second ending) on the second staff.
- V* (Vibrato) markings on several staves.
- U* (Uppercut) markings on several staves.
- 7* (seventh) markings on several staves.
- pp* (pianissimo) on the bottom staff.
- V.S.* (Vivace) at the bottom right.

piu moto.

44a

44a

loco.

ais

Part 2

U Mus. p. 66511

3

III Pult

Ouverture zu Faust

von Lindpaintner Op. 80.

Violino I^{mo}

Kur-Verwaltung
WIESBADEN

No. 4. 2

- Staff 3:** Shows a continuation of the piece, with some notes beamed together.
- Staff 4:** Features a series of notes with stems pointing downwards, possibly indicating a descending scale or a specific melodic line.
- Staff 5:** Contains a mix of note values and rests.
- Staff 6:** Shows a continuation of the musical line.
- Staff 7:** Features a series of notes with stems pointing downwards.
- Staff 8:** Contains a mix of note values and rests.
- Staff 9:** Shows a continuation of the musical line.
- Staff 10:** Features a series of notes with stems pointing downwards.
- Staff 11:** Contains a mix of note values and rests.
- Staff 12:** Ends with a double bar line and the initials "D.S." (Da Capo).

Throughout the score, there are various markings such as "v" (accents), "4" (fingerings), and "11" (possibly a measure or section number). The paper shows signs of age, including foxing and some staining.

cresciento

for

S.S.

piu moto.

*Andante
ritardando*

*Quartine zu Faust
von J. Lindemann Op. 80.*

Violin Solo

4 Mus. n. 66511

4

Ouverture zu „Faust.“

von Lindpaintner op. 80.

Violino I 2

Kur-Verwaltung
1881
WIESBADEN

Overture zu "Faust."

F. Lindpaintner.

Violino I

Op. 80.

Andante maestoso.
a gran arcato.

All^o presto.

p *erese* *ca* *ff* *pp*

J. S.

p
piu moto.

Key signature: Two sharps (F# and C#).

Dynamic markings and performance instructions:

- 4da* (4th time)
- grv* (grave)
- 2. G. parte.* (2nd part)
- luc.* (lucido)
- fine*

KUR-Verwaltung
WIESBADEN

4 Mus. Nr. 665 M

6

B

*

Piccolo

Couverture zu Faust

von Lindpaintner.

Violino I^{do}

No. 2

MUSICALIEN
DER
KURVERWALTUNG
WIESBADEN

Violino 2^{do}

Concerto zu Faust. von Liszt Op. 80

Andante maestoso.
a gran arco

567

1

11

B.

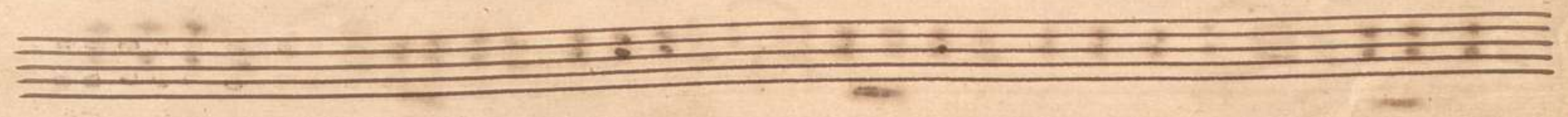

13

- Staff 1:** Melodic line with notes and rests, marked with *fr.* (forzando) and *V* (accents).
- Staff 2:** Continuation of the melodic line, also marked with *V* and *fr.*
- Staff 3:** Continuation of the melodic line, marked with *fr.*
- Staff 4:** Chordal accompaniment with block chords, marked with *F* (forte).
- Staff 5:** Continuation of the chordal accompaniment.
- Staff 6:** Continuation of the chordal accompaniment.
- Staff 7:** Continuation of the chordal accompaniment.
- Staff 8:** Continuation of the chordal accompaniment, marked with *pizz. moto.* (pizzicato moto).
- Staff 9:** Continuation of the chordal accompaniment, featuring triplets (marked with '3') and accents.
- Staff 10:** Continuation of the chordal accompaniment, marked with *Adagio*.

Three empty musical staves are located at the bottom of the page, consisting of five-line systems without any notation.

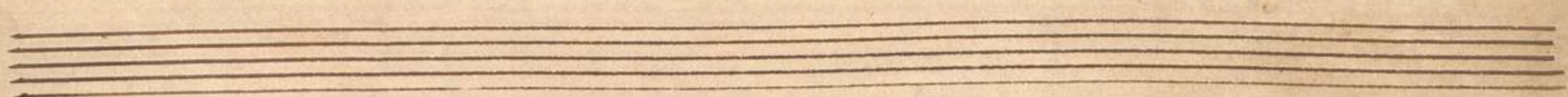
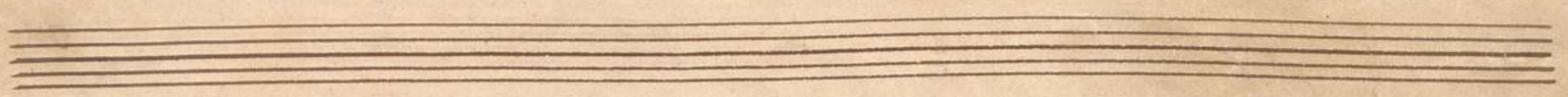
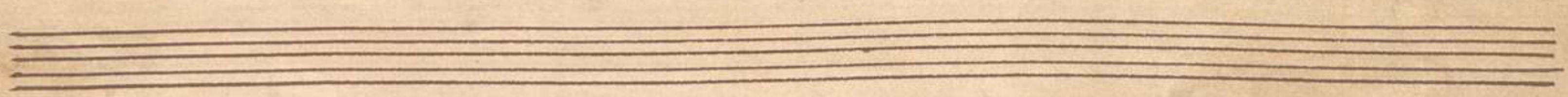
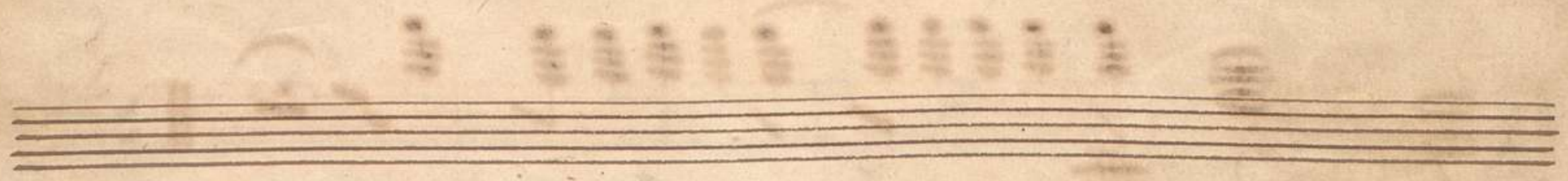
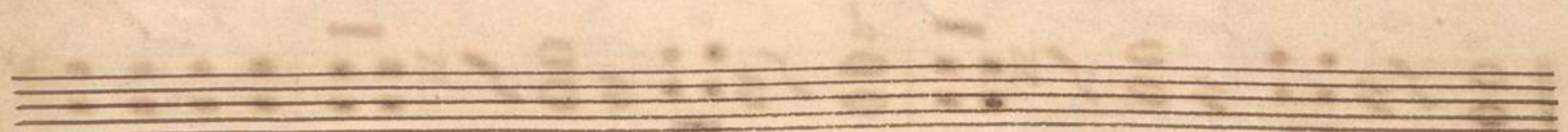
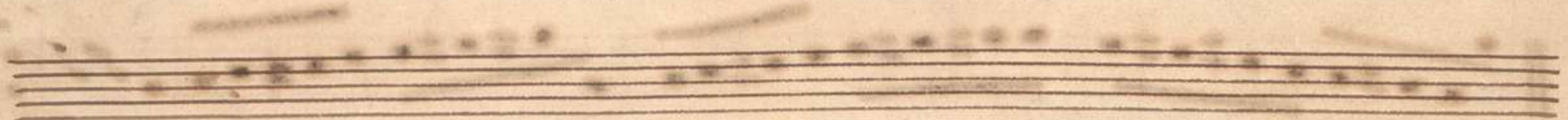
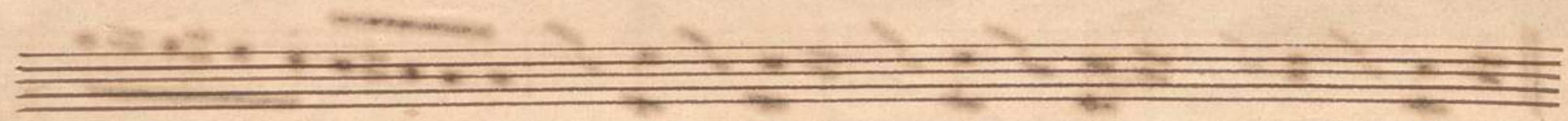
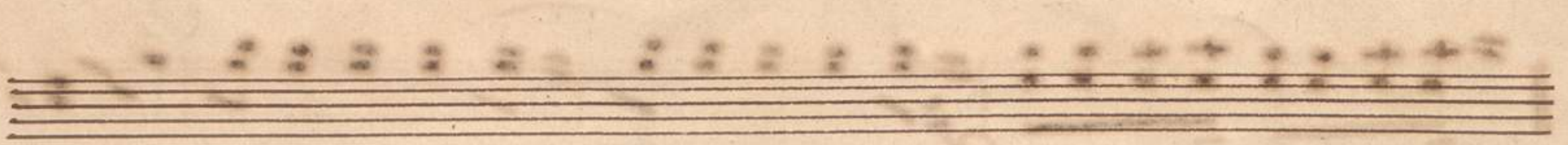
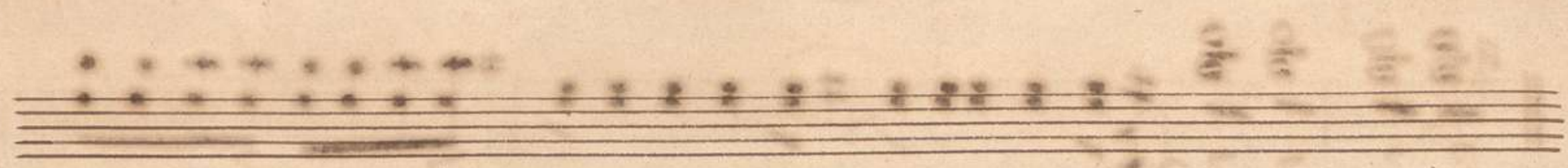
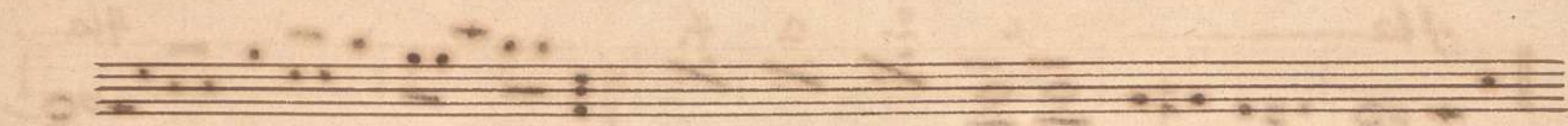

Kur-Verwaltung
WIESBADEN

10 Mein, 4 Mus. n. 66511

1633.

7+

Couverture de Faust v. Lindpaintner Op. 80

Violino 2da.

5, 6, 7

Andante maestoso a gran arco.

BSB
MÜNCHEN

crede

crede

ff

ff

dim

crede

ff

crede

ff

crede

ff

13)

10 Min.

4 Mus. n. 66511

Ouverture zu Faust. Lindpaintner. 9580.

Kur-Verwaltung
WIESBADEN

MUSICALIEN
DER
CURVERWALTUNG
ZU
WIESBADEN

Violino II

8

Andante maestoso gran arcato

567

BSB
MÜNCHEN

The paper shows signs of age, including foxing and some staining, particularly in the middle and lower sections. The handwriting is clear but shows some variations in ink density and line thickness.

11.

13.

P. S.

Four empty musical staves at the bottom of the page, providing space for further notation.

Kur-Verwaltung
WIESBADEN

1633
4 Mus. p. 665 M

Viola

MUSICALIEN
CUR-VERWALTUNG
WIESBADEN

12 Min 10

Quartett zu Faust. Lindpaintner Op. 80.

Andante maestoso. *a gran arcato.*

fremolo. *ppp.* *cresc.* *pp.* *pizz.* *arco.* *ten.* *ppp.*

pizz.

arco 12.

Stringendo. *a tempo.* *ppp.*

cresc. *ppp.*

Allegro presto.

Three empty musical staves at the bottom of the page.

11/

- Staff 2:** Continues the melodic line, featuring a *pp* (pianissimo) marking.
- Staff 3:** Shows a melodic line with a *fr.* marking and a blue ink correction or emphasis.
- Staff 4:** Features a melodic line with a blue ink correction and *fr.* markings.
- Staff 5:** Continues the melodic line with *fr.* markings.
- Staff 6:** Shows a melodic line with a blue ink correction.
- Staff 7:** Features a melodic line with a blue ink correction.
- Staff 8:** Shows a melodic line with a blue ink correction.
- Staff 9:** Features a melodic line with a blue ink correction.
- Staff 10:** Shows a melodic line with a blue ink correction.
- Staff 11:** Features a melodic line with a blue ink correction.
- Staff 12:** Shows a melodic line with a blue ink correction.
- Staff 13:** Features a melodic line with a blue ink correction.
- Staff 14:** Shows a melodic line with a blue ink correction.

Three empty musical staves at the bottom of the page, consisting of five-line systems without any notation.

- Staff 1:** *p* (piano), *V* (accents), *7* (fingerings).
- Staff 2:** *3* (triplets), *pp* (pianissimo), *V* (accents).
- Staff 3:** *V* (accents).
- Staff 4:** *V* (accents).
- Staff 5:** *B.* (Basso continuo), *Fr.* (Fornarina).
- Staff 6:** *Fr.* (Fornarina).
- Staff 7:** *Fr.* (Fornarina).
- Staff 8:** *Fr.* (Fornarina).
- Staff 9:** *Fr.* (Fornarina).
- Staff 10:** *Fr.* (Fornarina).
- Staff 11:** *Fr.* (Fornarina).

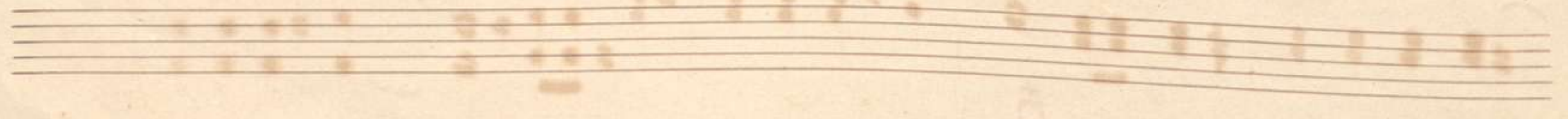

Handwritten title at the top of the page, possibly "Musik für..."

- Staff 1:** *pp.* (pianissimo), *cresc.* (crescendo), and *Allo. presto.* (Allegro presto).
- Staff 2:** *ff* (fortissimo).
- Staff 4:** *ff* (fortissimo).
- Staff 5:** *ff* (fortissimo).
- Staff 6:** *ff* (fortissimo).
- Staff 7:** *ff* (fortissimo).
- Staff 8:** *ff* (fortissimo), *ff* (fortissimo), *p* (piano).
- Staff 9:** *p* (piano), *3* (triple), *Bells.* (Bells), *ppp* (pianississimo), *ppp* (pianississimo).
- Staff 10:** *5* (quint), *ppp* (pianississimo), *V. S.* (Violoncello).

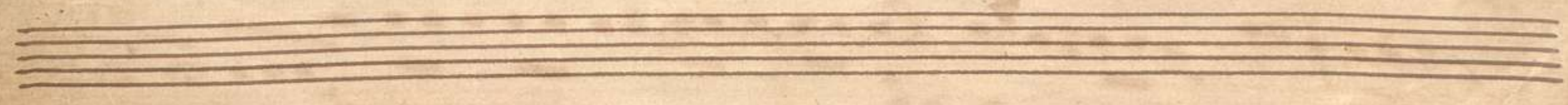

A single staff of handwritten musical notation showing a melodic line with various note values and rests.

A single staff of handwritten musical notation showing a melodic line with various note values and rests.

A single staff of handwritten musical notation showing a melodic line with various note values and rests.

A single staff of handwritten musical notation showing a melodic line with various note values and rests.

5 *pp* Bassi.

V. S.

1. 2. 3. 4. 1. 2. 3. 4.

fr.

2. 3. 4.

piu moto.

fr.

1. 2.

bis

1. 2. 3.

fis 4

Allo presto.

Two empty musical staves at the bottom of the page, consisting of five-line staves without any notation.

2)

1 4

piu moto.

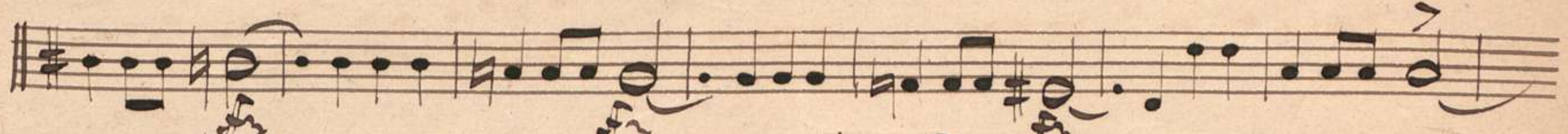
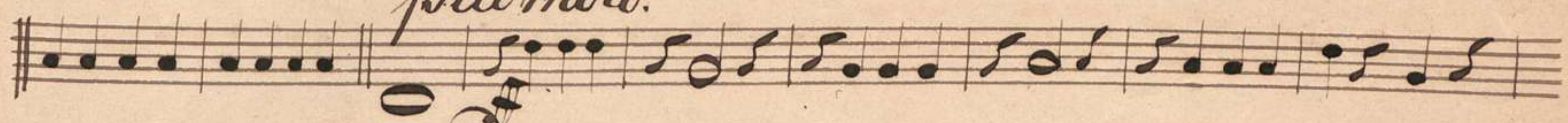

1. 2. 3. 4.

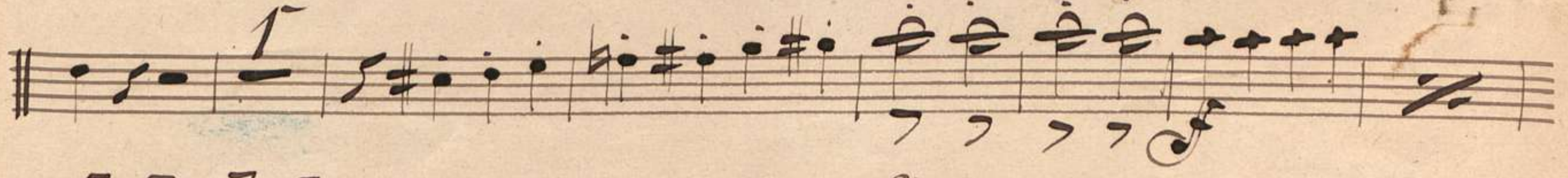

7 7 7 7

1. 2. 3. 4.

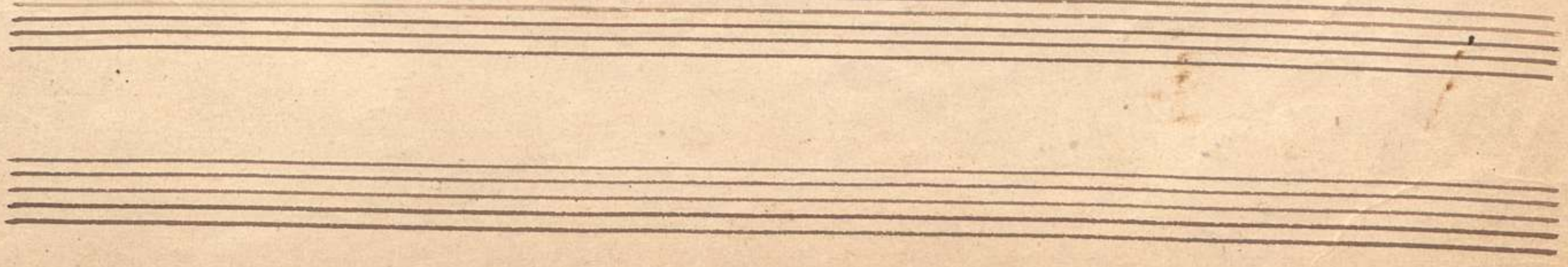
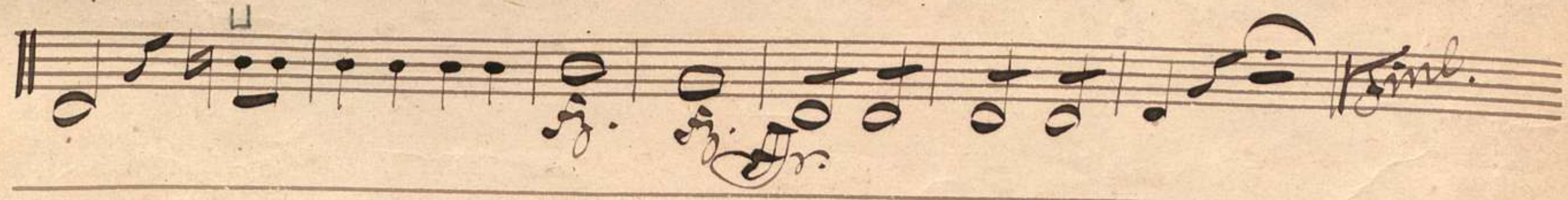
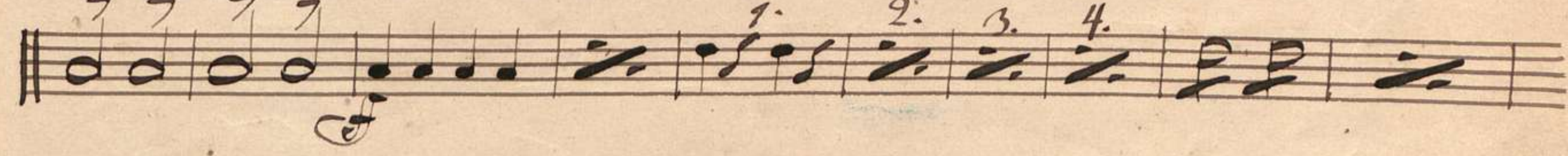

4.2.95

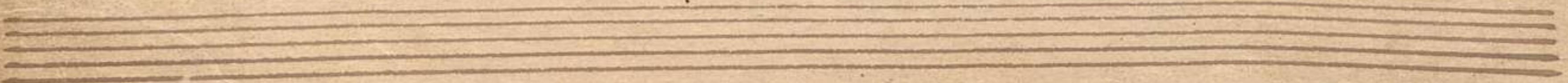
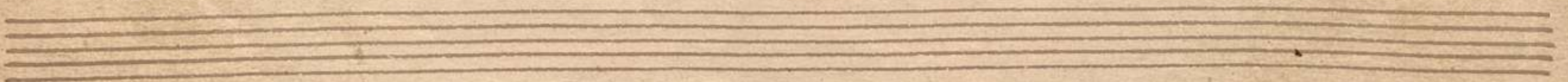
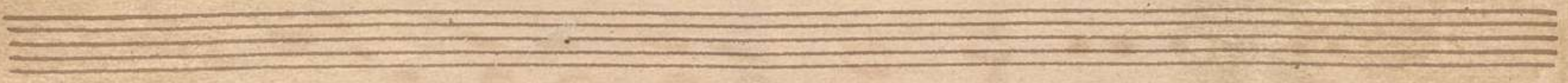
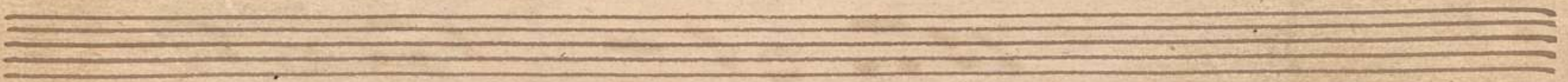
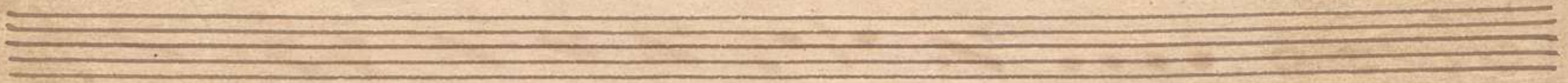
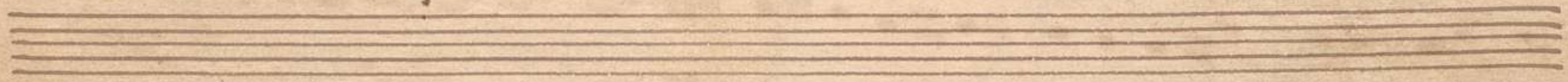
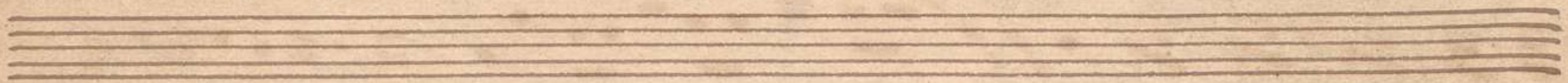
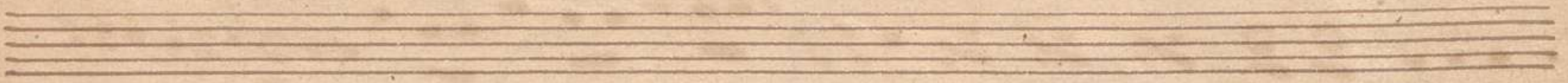
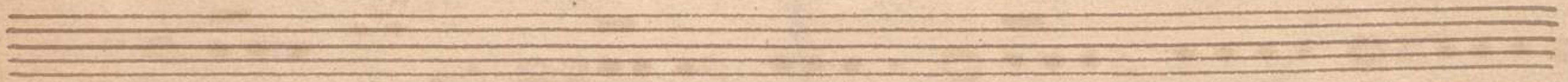
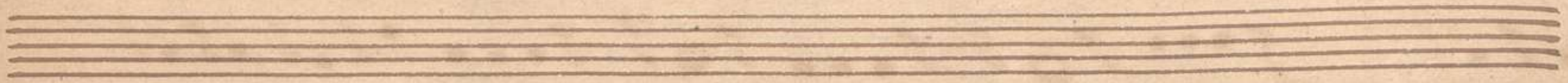
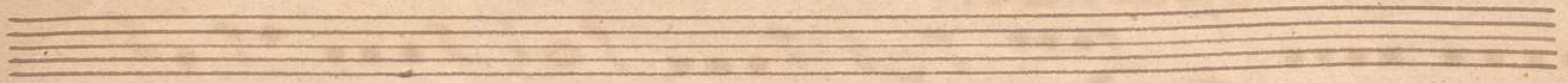
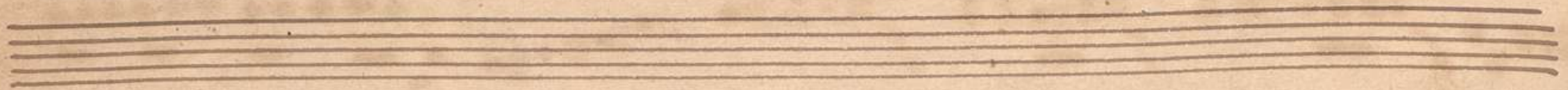

4 Mus. pt. 665 M

10. M.
15

Ouverture zu Faust

von J. Lindepaintner Op. 80.

Kar. Verwaltung
WIESBADEN

Andante maestoso.

5. 6. 7. 6. 6. ten.

6. 6. ten.

arco pizz.
fz.

arco pizz.
ppp.

arco.

stringendo

a tempo
ppp

V. S. (Solo.) p.p.p.

BSB
MÜNCHEN

Key markings and annotations include:

- 10/10.** (top left)
- Allo presto.** (top left)
- 7 cresc** (top staff)
- 8** (top staff)
- 6** (top staff)
- fr.** (top staff)
- 1.** **2.** **3.** (second staff)
- 1.** **2.** **3.** **4.** (third staff)
- 3** (fourth staff)
- 21** (fifth staff)
- 10/10** (sixth staff)
- 1.** **2.** **3.** **4.** (sixth staff)
- 1.** **2.** **3.** **4.** (seventh staff)
- 1.** **2.** (eighth staff)

This is a page of handwritten musical notation on aged, yellowed paper. The score consists of approximately 13 staves of music. The notation includes various rhythmic values, accidentals, and dynamic markings such as *p*, *pp*, *cresc.*, and *fr.*. There are also performance instructions like *V. S.* and *3.* written above the staves. The music appears to be a single melodic line, possibly for a violin or flute. The paper shows signs of age, including some staining and discoloration.

3/

The notation includes various rhythmic values such as eighth and sixteenth notes, rests, and dynamic markings including *ff* (fortissimo) and *fz* (forzando). There are also several first and second endings marked with numbers 1. and 2. above the notes. The paper shows signs of age, including some staining and a metal fastener at the bottom edge.

